



Sutter County

Development Services Department

Building Inspection
Code Enforcement

Engineering/Water Resources
Environmental Health

Planning
Road Maintenance

EXAMPLE AND MINIMUM REQUIREMENTS NEEDED ON A PLOT PLAN

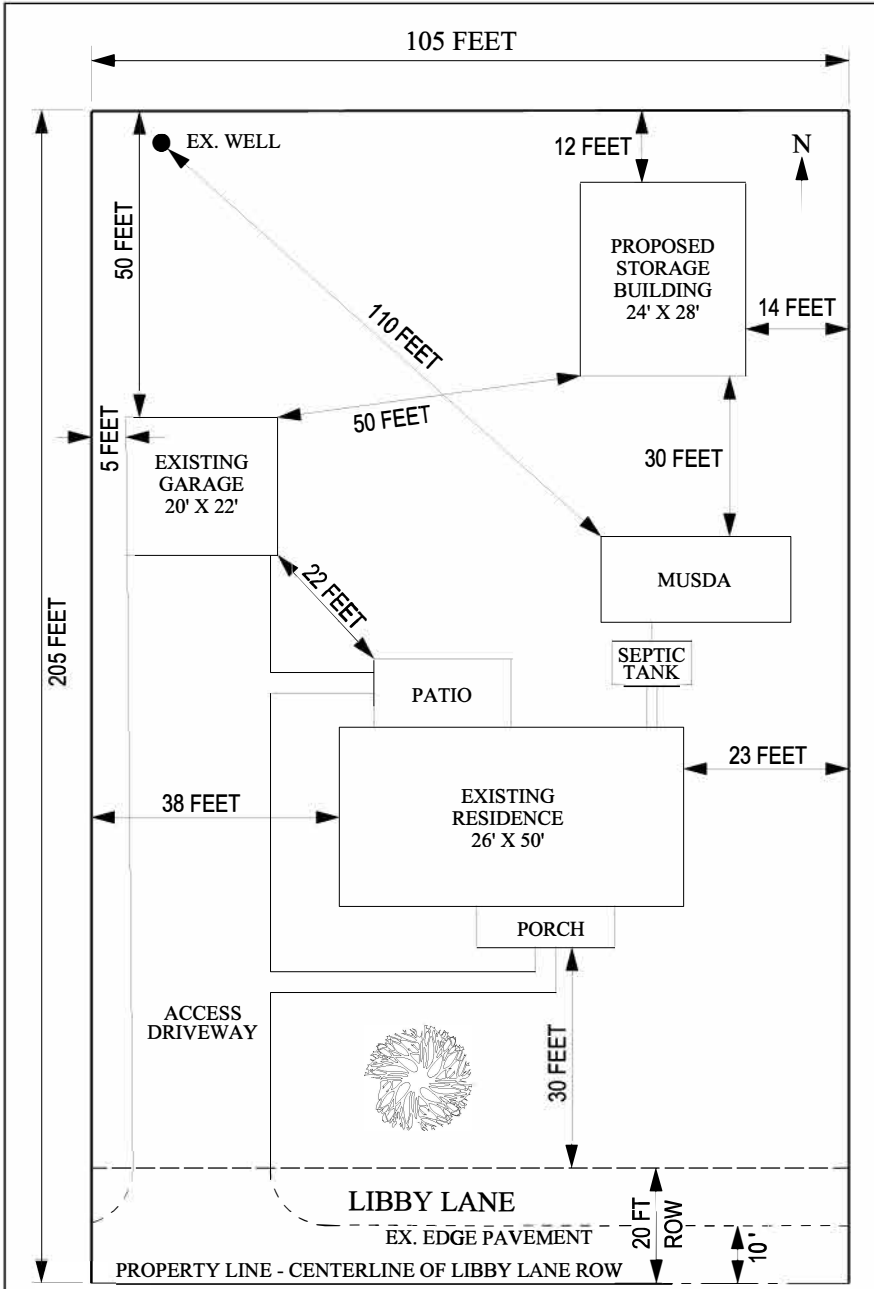

- Assessor's Parcel Number, Site Address
- Owner/Applicant's Name, Address & Telephone Number
- North Arrow
- Property lines & Distances
- All roads adjacent to the property
- All existing structures on the property
- Proposed structures or additions, indicate size
- Distances from all property lines to all structures
- Distances between all structures
- Driveway location, surfacing, and distance from driveway to property lines
- Existing or proposed well, septic tank, leach field locations and replacement leach field (MUSDA)
- Parcels less than 3 acres shall prepare an engineer's scale plot plan, parcels larger than 3 acres may be dimensioned only
- Plot plans may be on 8.5" x 11" or 11" x 17" paper so as to clearly show existing and proposed improvements
- New homes or commercial / industrial development shall comply with the State's Water Efficiency Landscape requirements

PROPOSED 24' X 28' STORAGE BUILDING
APN: 23-265-023

JOHN DOE
1234 LIBBY LANE
SUTTER, CA 12345
(123) 345-6789