Sutter County Sheriff's Office

Organizational Chart

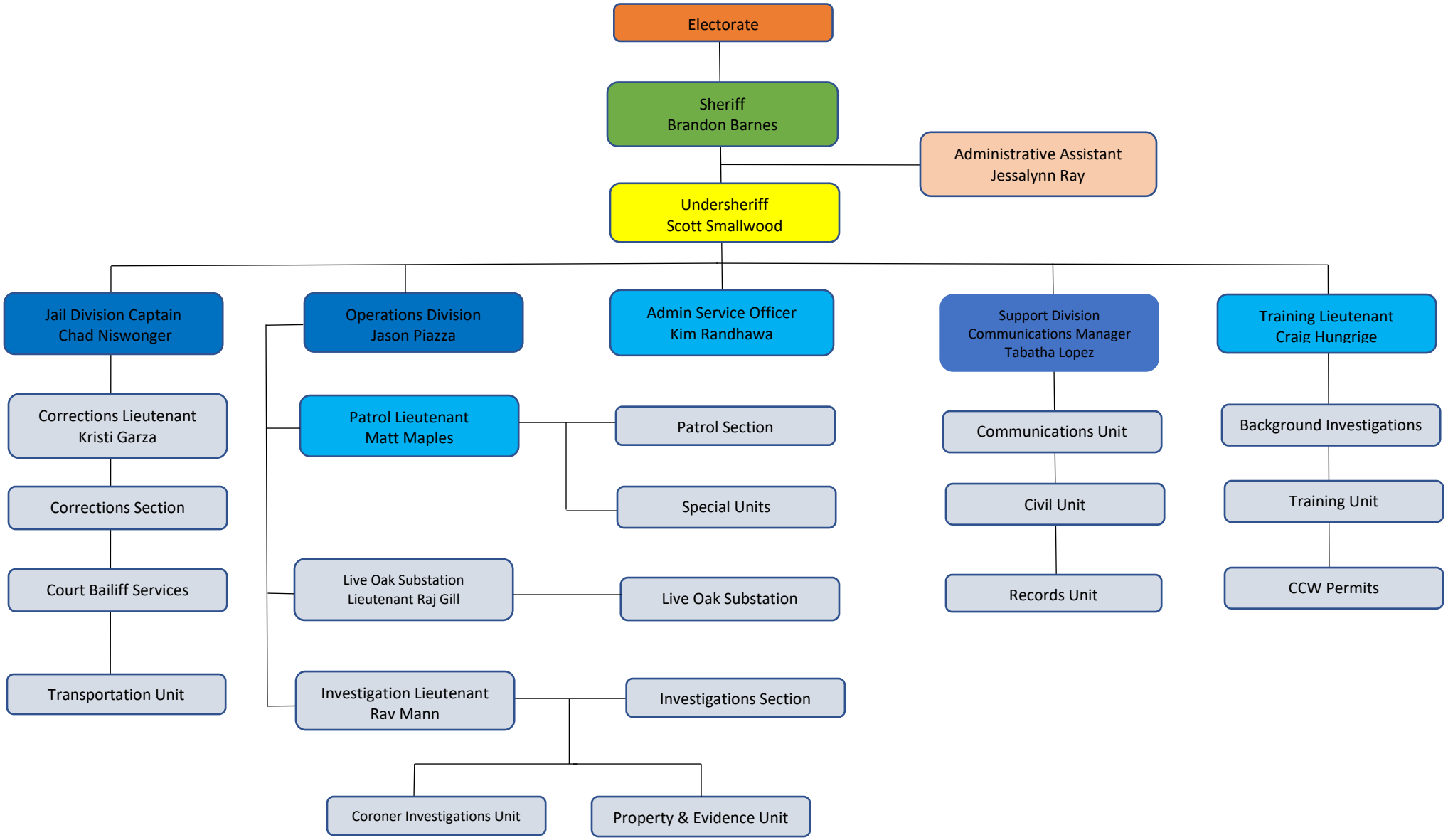

Updated 3/1/2023